

FRONT ELEVATION

LEFT SIDE ELEVATION

- NOTES**
1. ALL DIMENSIONS ARE IN MM
  2. ALL EXTERNAL WALLS ARE 200 TH AND INTERNAL WALLS ARE 125 TH AND DO IF NOT STATED OTHERWISE
  3. SCALE - 1:100
  4. SAFE BEARING CAPACITY OF SOIL 7 MTS/M AS ASSUMED WILL NOT EXCEED THE DEPTH OF BUILDING FOUNDATION
  5. DEPTH OF SEPTIC TANK AND SEMI U.G. WATER RESERVOIR WILL NOT EXCEED THE DEPTH OF BUILDING FOUNDATION
  6. ALL SORTS OF PRECAUTIONARY MEASURE WILL BE TAKEN AT THE TIME OF CONSTRUCTION
- SPECIFICATIONS**
1. 75 TH 1ST CLASS BRICK SOLING IN FOUNDATION & FLOOR
  2. 150 TH 1:3:6 CEMENT SAND & KFOAM CEMENT CONCRETE IN FOUNDATION BRICK WORK WILL BE 1ST CLASS BRICK WITH 1:6 CEMENT MORTAR
  3. 125 TH & 75 TH PARTITION BRICK WORK WILL BE 1:3 CEMENT MORTAR
  4. 25 TH D.P.C. WALL BE 123 WITH PROPER WATER PROOFING COMPOUND MATERIALS AND MAKING
  5. CEILING AND WALL R.C. PLASTER WILL BE 100 TH WITH 1:2 CEMENT WORK
  6. 100 TH TH.I.P.S. FLOORING
  7. ALL BUILDING MATERIALS WILL BE AS PER IS CODES & B.C. 1983

**DOOR & WINDOW SCHEDULE**

MARK	SIZE	MARK	SIZE
W1	1800X1500	D1	2100X1200
W2	1200X1500	D2	2100X1200
W3	900X1050	D3	900X1200
W4	600X750	D3	900X1200

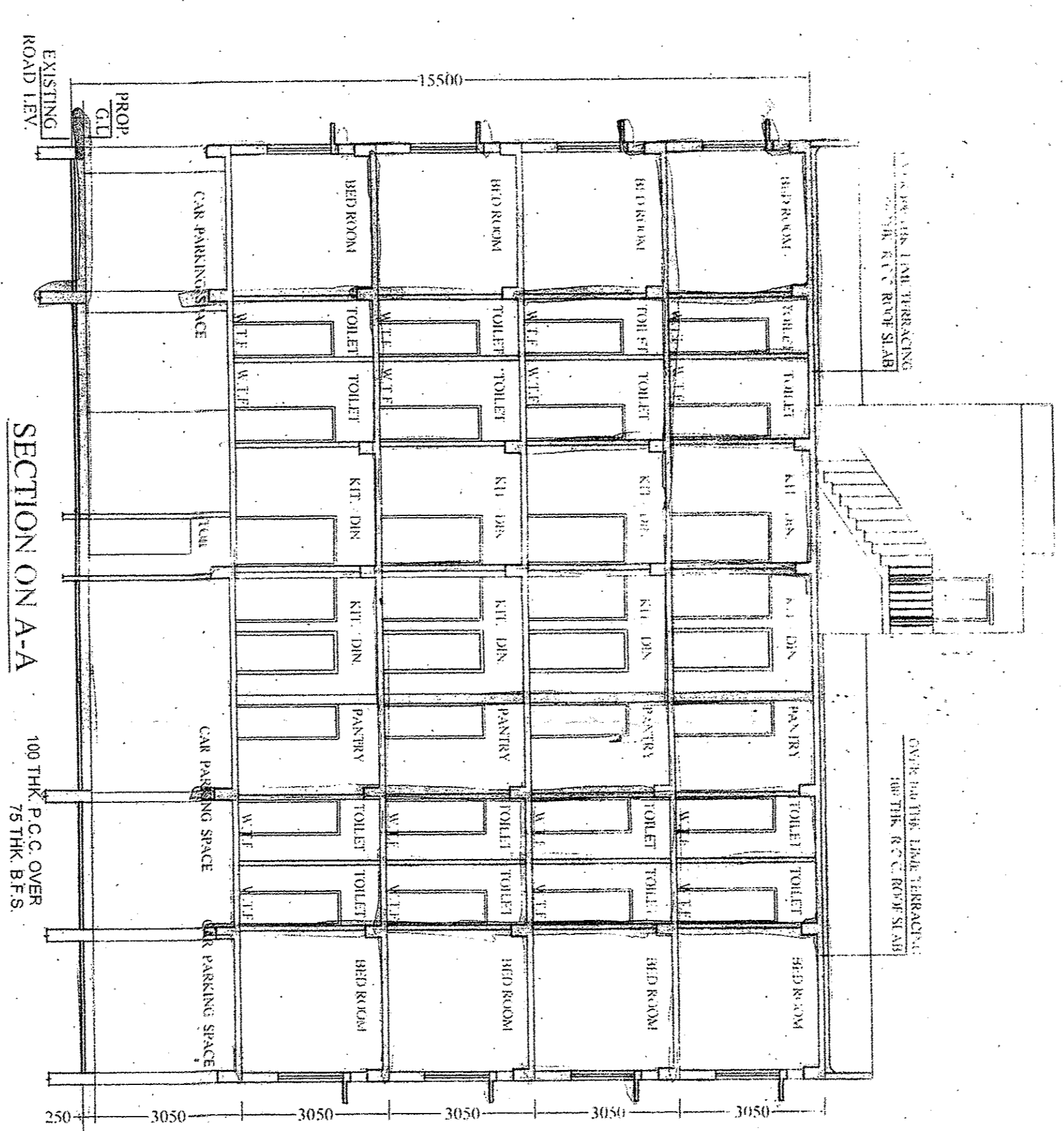

SECTION ON A-A

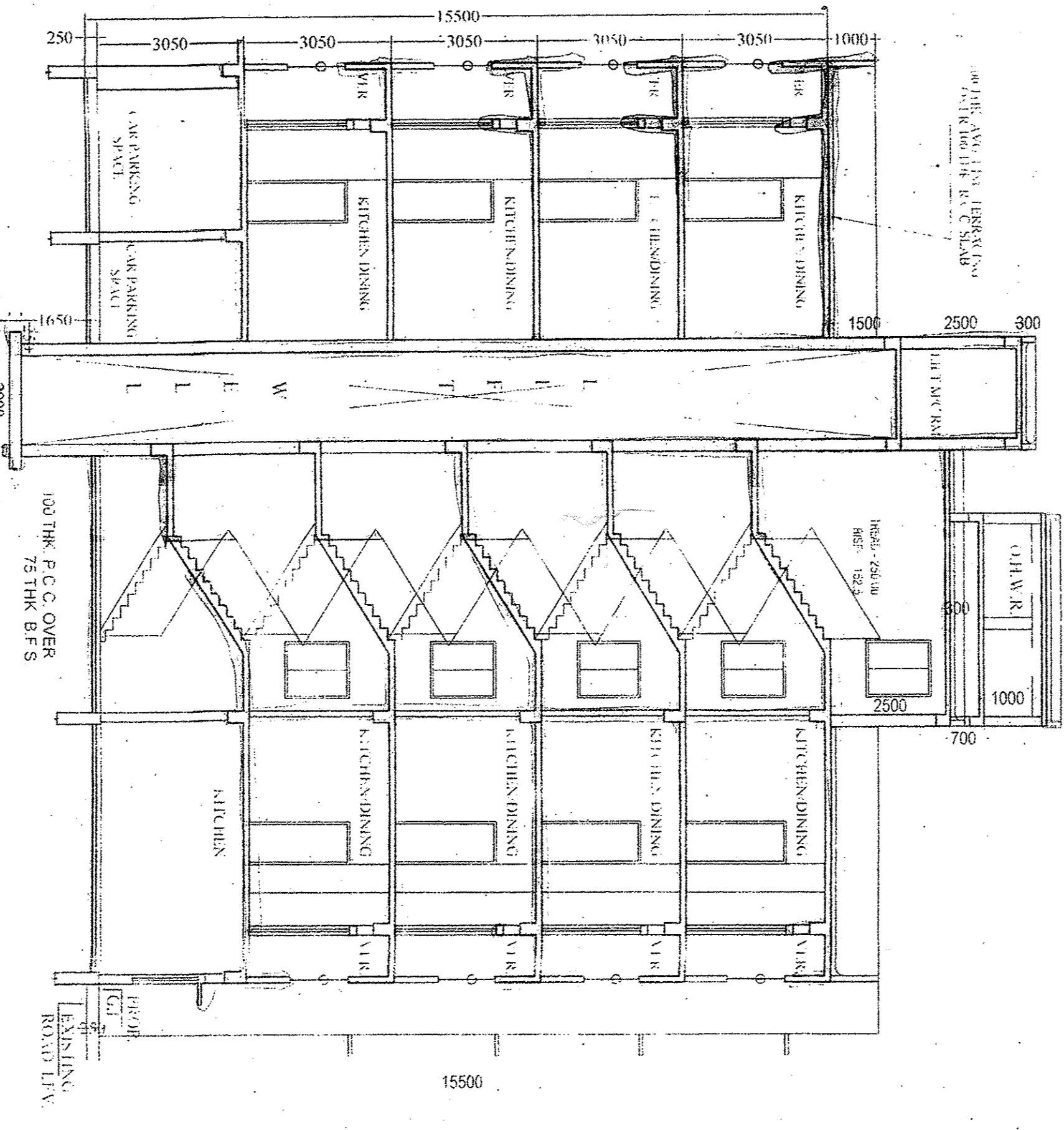

SECTION ON B-B

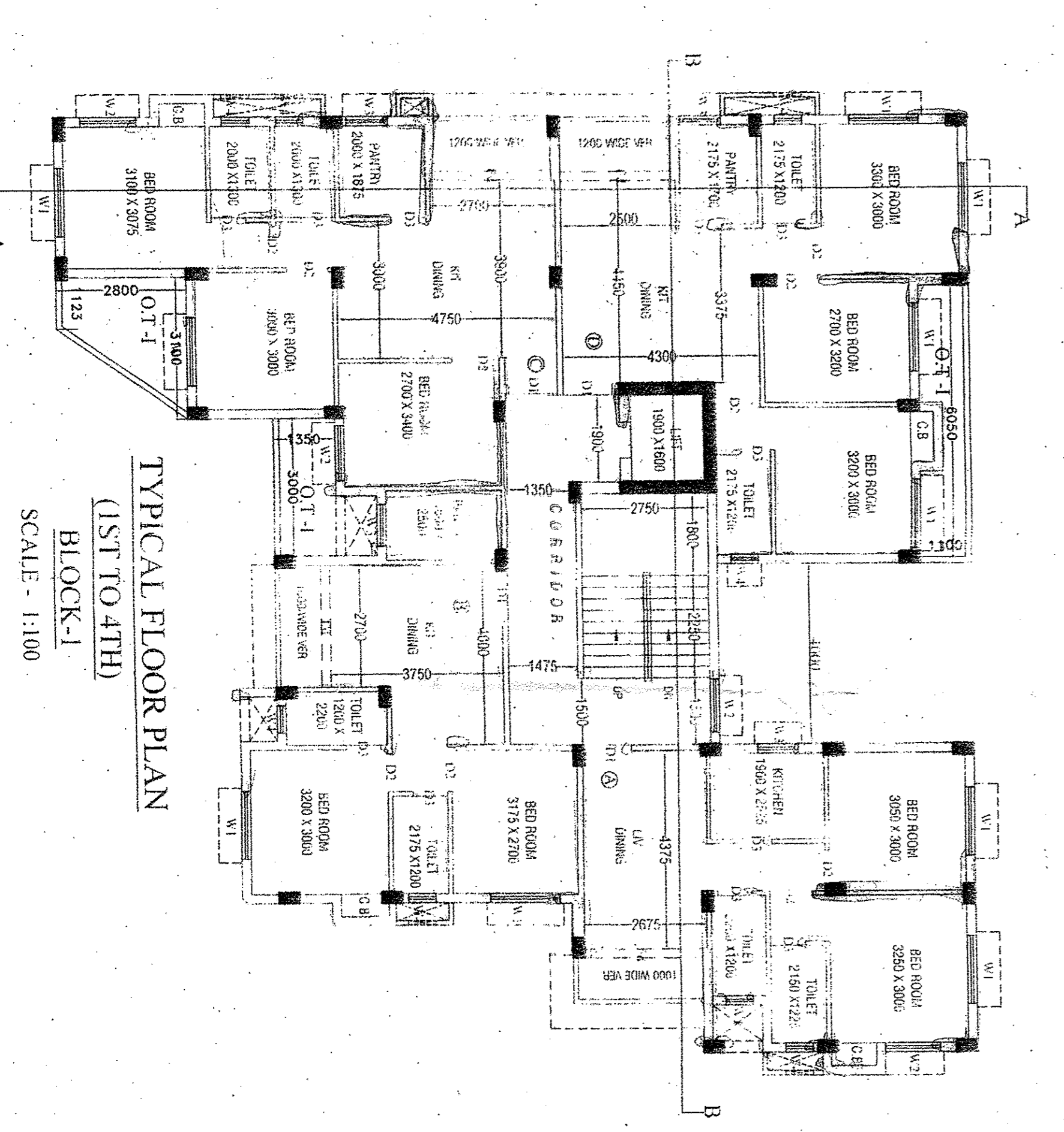

TYPICAL FLOOR PLAN  
(1ST TO 4TH)  
BLOCK-1  
SCALE - 1:100

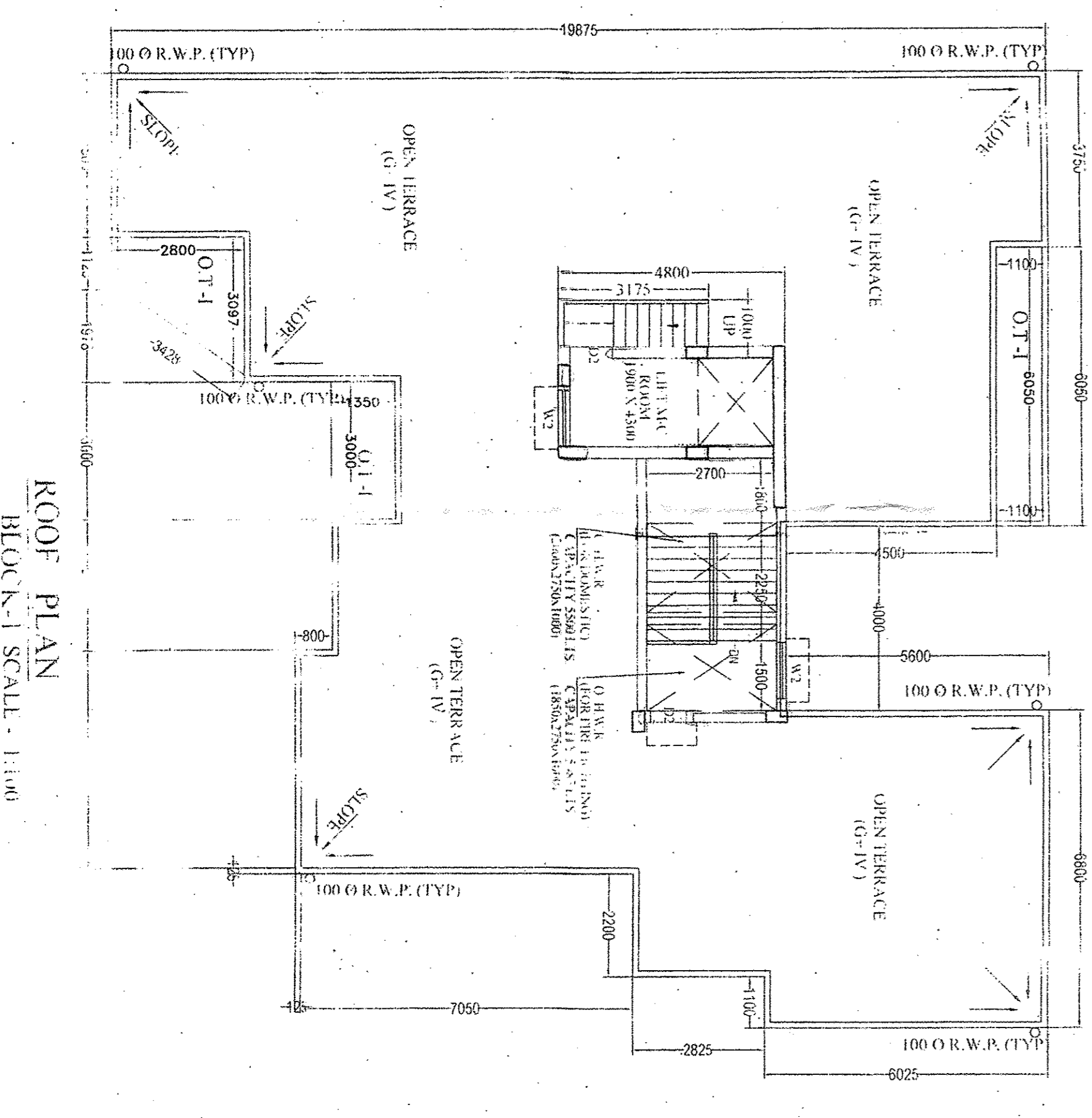

ROOF PLAN  
BLOCK-1 SCALE - 1:100

**DECLARATION OF E.B.A.**

I, THE UNDERSIGNED, CERTIFY THAT THESE PLANS, SECTIONS AND OTHER STRUCTURAL DETAILS OF THE PROPOSED BUILDING ON HOLDING NUMBER 22 UNDER THE JURISDICTION OF RAIPUR SONARPUR MUNICIPALITY HAVE BEEN PREPARED IN CONFORMANCE WITH ALL RELEVANT PROVISIONS UNDER THE BUILDING ACT, 1960 AND THE BUILDING REGULATIONS, 1962 AND I AM A REGISTERED ARCHITECT UNDER THE ARCHITECTS ACT, 1947 AND I AM NOT PROVIDING ANY SERVICES AS AN ARCHITECT UNDER THE ARCHITECTS ACT, 1947 AND I AM NOT PROVIDING ANY SERVICES AS AN ARCHITECT UNDER THE ARCHITECTS ACT, 1947 AND I AM NOT PROVIDING ANY SERVICES AS AN ARCHITECT UNDER THE ARCHITECTS ACT, 1947.

**STRUCTURAL CERTIFICATE**

I, THE UNDERSIGNED, CERTIFY THAT THESE PLANS, SECTIONS AND OTHER STRUCTURAL DETAILS OF THE PROPOSED BUILDING ON HOLDING NUMBER 22 UNDER THE JURISDICTION OF RAIPUR SONARPUR MUNICIPALITY HAVE BEEN PREPARED IN CONFORMANCE WITH ALL RELEVANT PROVISIONS UNDER THE BUILDING ACT, 1960 AND THE BUILDING REGULATIONS, 1962 AND I AM A REGISTERED ARCHITECT UNDER THE ARCHITECTS ACT, 1947 AND I AM NOT PROVIDING ANY SERVICES AS AN ARCHITECT UNDER THE ARCHITECTS ACT, 1947 AND I AM NOT PROVIDING ANY SERVICES AS AN ARCHITECT UNDER THE ARCHITECTS ACT, 1947.

**SIGNATURE OF STRUCTURAL ENGINEER**

JISHNU PAL  
B-28, GULLI, M. B. ROAD, RAIPUR  
GATE NO. 10, RAIPUR  
22/R309/G-1/2016-17

**SIGNATURE OF GEOTECHNICAL ENGINEER**

JISHNU PAL  
B-28, GULLI, M. B. ROAD, RAIPUR  
GATE NO. 10, RAIPUR  
22/R309/G-1/2016-17

**SIGNATURE OF ARCHITECT**

SANYALSON ASSOCIATES  
Pvt. Ltd.  
CONSULTANTS IN ARCHITECTURE & STRUCTURAL ENGINEERING  
KANDIGRAM PARK, KOLKATA-98

**PROJECT**

PROPOSED G+IV AND G+IV STORIED RESIDENTIAL BUILDING AT HOLDING NO. 22 UNDER THE JURISDICTION OF RAIPUR SONARPUR MUNICIPALITY, RAIPUR SONARPUR MUNICIPALITY, DIST. - 24 PARGANAS (SOUTH).

**APPROVED**

Checked by: [Signature]

Checked by: [Signature]

APPROVAL OF STATE OFFICE USE ONLY

APPROVAL OF A/E

**APPROVED**

RAIPUR SONARPUR MUNICIPALITY

Board of Administration

22/R309/G-1/2016-17

Stacking of building materials on  
beside the public roads is illegal, and  
the Municipality may confiscate those  
materials as per rules.  
निम्नलिखित कानून का उल्लंघन करने वाले व्यक्तियों को  
जमानत देना पड़ेगी।

1988

Transfer of occupancy right of any  
part of the building under the  
receipt of completion certificate is  
illegal.  
किसी भी भाग के अस्तित्व के हस्तांतरण के लिए  
समाप्ति प्रमाणपत्र प्राप्त होने के बिना  
अवैध है।

When information is received form is to be submitted  
7 days before commencement of construction work as  
per approved plan.  
जिसमें एक साथ ही एक ही योजना के अनुसार निर्माण कार्य शुरू  
कराया जाए।  
Any deviation from the sanctioned plan is illegal, and hence  
sanctions are imposed under the act.  
किसी भी विधिवत स्वीकृत योजना से विचलन करने पर  
अवैधता का निर्णय किया जाएगा।  
When information is to be submitted to this office after start  
of the construction work, the information is to be  
submitted within 7 days of the start of the construction work.  
जिसमें एक साथ ही एक ही योजना के अनुसार निर्माण कार्य शुरू  
कराया जाए।

1988

1988

1988